Tenor

Holiday Time
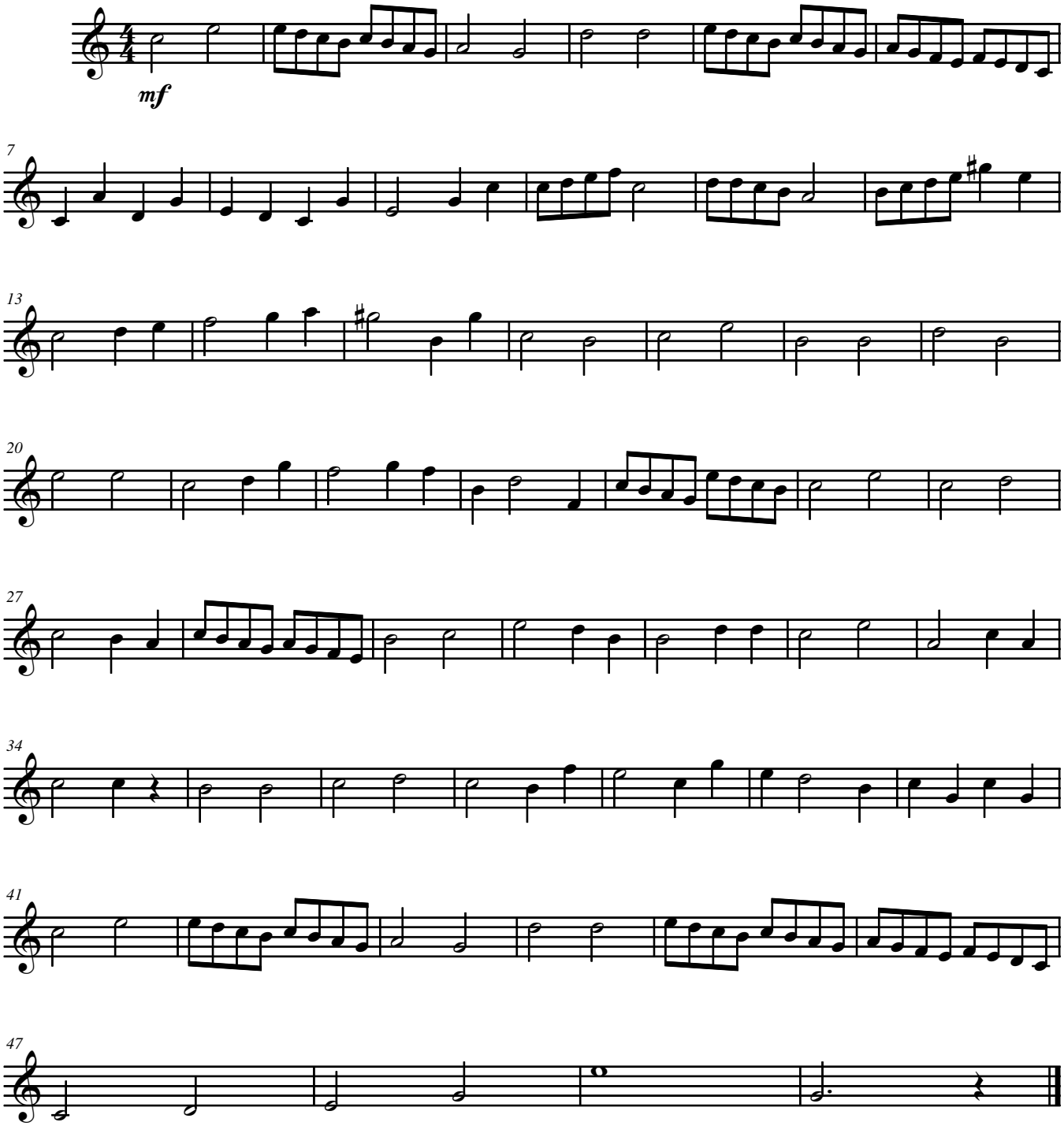
Frances Wheeler